Constructing A Dream

2001 Cornerstone

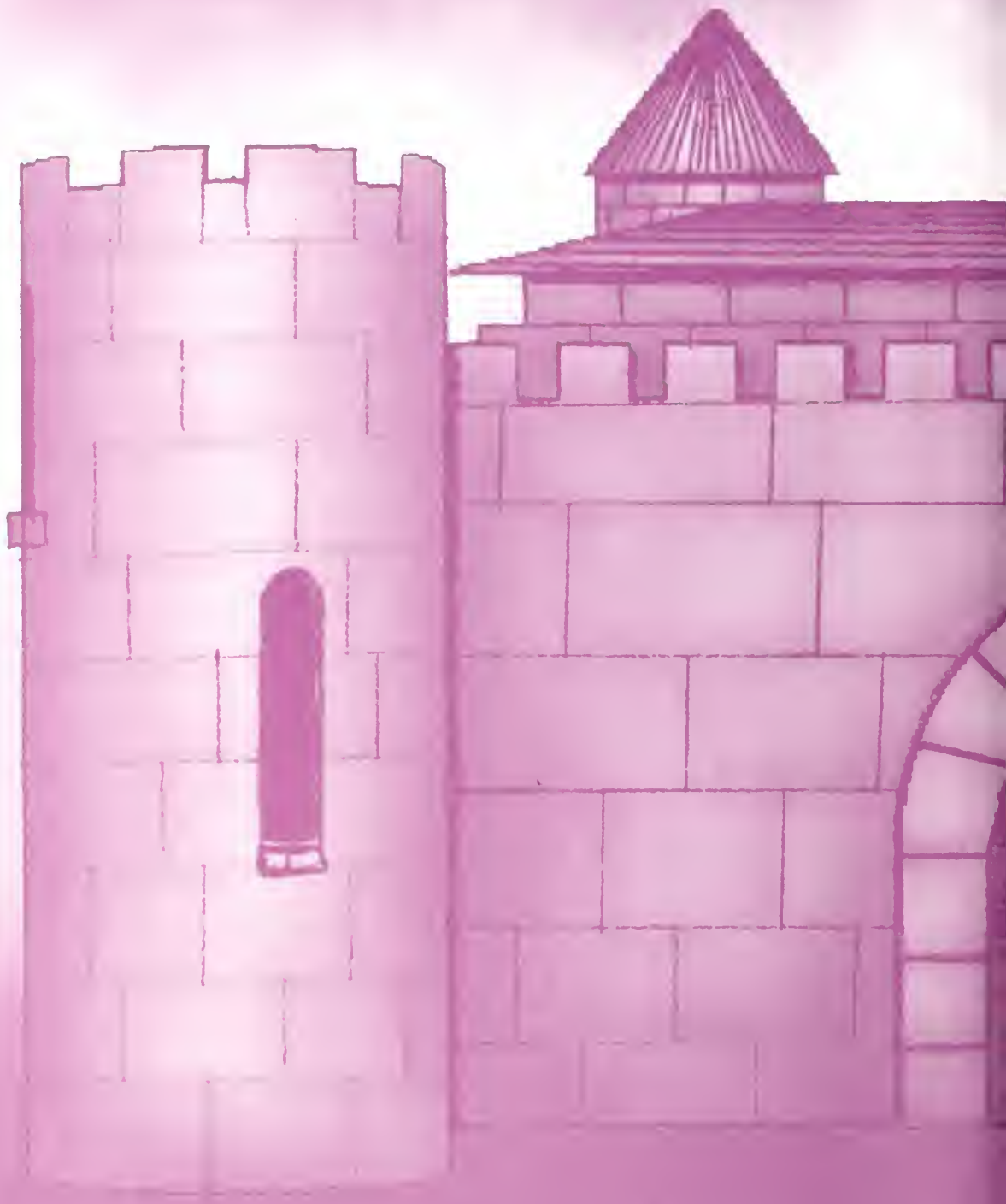

Opening 1

Fall Traditions 4

Chatham Abroad 16

Spring Traditions 26

Activities 38

Sports 50

Seniors 60

Campus Life 94

Closing Convocation 96

Commencement 94

Closing 96

Digitized by the Internet Archive
in 2011 with funding from
LYRASIS Members and Sloan Foundation

http://www.archive.org/details/cornerstone852001chat

Chatham College Cornerstone 2000-2001 Volume 85

Constructing a Dream

Chatham College is a place where dreams become reality. Here at Chatham every student gets a chance to build her own future and construct her own dreams.

At Chatham, each woman is given a chance to play an integral role in the campus community. From student politicians to resident assitants, athletes to actors and musicians to out of state students, chatham offers a variety of outlets for everyone. This year saw the introductions of two new organizations on campus, giving an example of how open Chatham is to student innovations. The first group is Rec N Run, geared toward students who are interested in recreational sports and the second is Roots and the Wheel, specifically for women involved in or interested in learning more about Pagan religions.

The Spring semester saw the addition of Dr. Emily Langdon as the new Vice President of Student Affairs. Dr. Langdon aims to keep all of the things that are special about Chatham alive.

Left: Chrisite Snyder works hard processing books at her worstudy job in library technical services.

Below: Tariq Tutson explains to Elizabeth Zellers and Becki Stoken, the virtues of a water bottle, while they slave over their macroeconomics homework.

Right: The Center for Women in Politics' Celebration of Pennsylvania Women. From L-R President Esther Barrazonne, Judge Debra Todd, Judge Cynthia Baldwin, Mrs. Hannah Kamin, PA Treasurer, Barbara Hafer.

Left: Vanessa Yancoskie takes a breather after her taxing role in the Vagina Monologues.

Far Left: Pay Attention Joanne Braga! You need to climb through that tire.

Left: Get Out the Vote. Student phone bank. Pictured: Melissa Hooper, Alexis Arena, Laura Voelker, Erica Kopcha and Jackie Spycher.

Above: The sophomore interim abroad students pose in front of a big fish in Belfast.

Left: Making math fun! Dr. Eric Rawdon explains his newest mathematical theory, using tinker toys?

Left: Bowling anyone? From L-R Mary Kotlarczyk, Kerri-Anne Kilman, Katie Ralston, Deanna Springer, Patty Habdas and Meigan Murdoc go cosmic bowling with the chem society.

Above: Maria Briski, Patty Stone and Laura Voelker at the FDR memorial in Washington DC. These students traveled to DC on a trip sponsored by the Pennsylvania Center for Women in Politics.

Year Of Ireland

Every year Chatham students focus on a specific area of the world. This year the area is Ireland. Northern Ireland and the Republic of Ireland are countries rich in culture and history and students were deeply immersed in all aspects of this during both the Fall and Spring Semesters. Special Events included, visits from; all-campus author Medbh McGukian, the honorable Judge Maureen Lally Green, Ireland's Minister of Education Martin McGuinness and the list goes on. Chatham offered courses in Irish history and theater and several other areas. Some lucky Sophomores travled to both North and South Ireland for interim abroad also. They were given the chance to study in person the evolution of women's role in Ireland. Ireland is a country that the women of Chatham look to when speaking of the Global Women's Movement. What better country than one that has had two female presidents?

This year the Global Focus Program has allowed students of irish descent to get in touch with their past and helped other students to understand two countries so beautiful, yet so tormented.

Left: Judge Maureen Lally Green and friend after opening convocation. Green opened the Chatham College school year and the Year of Ireland.

Left: Helen O'Toole and Dr. Shaik Ismael at O'Tooles Art Exhibi in the Woodland Art Gallery. O'Tooles Exhibit was called Northern Lights, and was one of the kick offs to Chatham's year of Ireland events.

Right: Two Chatham Students view the artwork of Helen O'Toole during her exhibit in the Chatham Art Gallery.

Below: Chatham Students at the Women's Studies program at the University of Galway in Ireland

Traditions

Chatham College Thrives on Tradition. As Shaik Ismael once said "If you do something more than once at Chatham, its consideredtradition." So, the fall and spring semesters are packed with traditional events that make our time here even more special.

First we have New Student Orientation, Opening Convocation and Family Weekend. Then the traditions really kick off with Fall Fest, a week of fun activities for students including the popular Mocktails and Karaoke. Next we jump into the holidays with the Halloween Costume Contest and BSU Dance, then Thanksgiving Dinner. November also brings Battle of the Classes, which pits each of the classes against each other in events like Song Contest and Window Painting. The fall semester ends with the Candlelight Ceremony, Ficked Eggnog and the Holiday Ball.

The Spring Semester brings the most exciting weekend on campus featuring Airband and Tutorial Bonfire, Buckets and Blossoms Day, the Spring Formal and the Fling on the Quad. The, the year winds down with Closing Convocation and finally Commencement.

Orientation

Opening Convocation

Fall Fest

Battle Of The Classes

Halloween Costume Contest

Fickes Eggnog

Candlelight

The Holiday Ball

Family Weekend

Fling on the Quad

Spring Fling

Airband/BonFire

Buckets and Blossoms Day

Senior Dinner

Closing Convocation

Below: Dr. Whister speaks to a group of parents and students during Family Weekend.

Below:The First Years make an appearance at Song Contest. From L-R Xan Moomaw, Lauren Nyc and Sarah Mohajery.

Students get ready for the Annual Halloween Costume Contest.

Below: Sophomores, Taressa Fenus, Patty Habdas and Jennifer Atkinson.

Far Below: Juniors, Kelly McKown, Anna Taylor and Michelle Davies.

Left: The Junior Class struts their stuff. From L-R, Tiffany Lorance, Kim Russell, Laura Voelker, Vanessa Yancoskie, Bridget McNamee, Jessica Bloch and Patty Stone.

Above: From L-R, 1st Row: Liz Hill, Bridget McNamee, Tiffany Lornace, Patty Stone. 2nd Row: Amanda Newport, Laura Voelker, Tia Metcalf, Erin Heermance, Jessica Bloch, Patty Stone. Front Row: Alli Ruthkowski, Kim Russell, Vanessa Yancoskie.

Above: All dressed up for the holidays. Anna Taylor, Kelly McKown, Laura Voelker, Angel Newsom, Patty Stone and friend at Fickes Eggnog.

Left: Looking Good At Fickes Eggnog, Radeisha Leocadia, Tariq Tutson, Taraya Miller and Kathy Santana.

Left: Juniors Bridget McNamee and Laura Voelker share a dance during Song Contest.

Left: At the Holiday Ball, Sarah Mendak, Patty Habdas, Mary Kotlarczyc, Katie Ralston and Taressa Fenus.

Above: Ready for a night of fun, Katie Ralston, Taressa Fenus, Mary Kotlarczyc, Patty Habdas and Sarah Mendak.

Orientation

Ah! Your first days at Chatham College. For many your first time away from home. Excitement, laughter maybe even some tears. Welcome to First-Year Orientation.The purpose of orientation is to introduce these new World Ready Women to the campus, faculty, upperclass-women and one another.

The day begins with move in. Meeting your roomate(s) for the first time, unpacking, figuring out which bed and dresser and phone jack belongs to which person. At night there is a dinner during which you are introduced to several professors, the President of the college, Dr. Barrazone, and Chatham College Cafeteria Food!

You are busy the next few days with lectures and activities planned to familiarize you with the way Chatham runs and with some of the activities that you are able to get involved in while you are here.

After a day of two it is off to Ligonier. Ligonier is a small camping area in Ligonier, PA and is the site choosen for the Chatham College First Year bonding experience. At Ligonier students are taken through obstacle courses and games all to teach them that they have to learn to rely on one another, and work together in order to successfully complete four years at Chatham College.

Above: The blind leading the blind? A group of first years at Ligonier learning to trust one another.

Above: Doesn't Bernie Comfort look happy to be part of Orientation?

Left: From L-R, Colleen Gribbin, Michelle Davies, Rebecca Schaffer, Meg Rogers. Front: Sarah Moran, Kim Cingota and others.

Below: Junior Tiffany Lorance helps first years check into their dorm rooms.

Right: Orientation Leader, Sophomore Jessica Kulick looks somewhat baffled by her marshmallows at Ligonier. Whats wrong Jess?

Right: Orientation Leaders, RA's and First Years unite to root for the Pittsburgh Pirates! 1st Row: Jessica Kulick,Verity Earl,Randa Boren and Angela Abernathy. 2nd Row: Heather Santillo, Clarice Wright, Emily Stone and Adrienne Lunt.

Left: Admissions counselor Kristin Senay greets a first and parent as they move into the Chatham dorms

Right: First Year Kate McChesney gets her first taste of the Anderson Dining Hall. Yummmmm.

Right: Sophomore Jessie Marecic enjoys a vegetarian sandwich at Ligonier.

Left: Junior Tia Metcalf entertains Jamie Baker and Jojo Novacky at Ligonier.

Right: The ever-exciting Dr. Lenz gives a speech during the welcome dinner in the Anderson Dining Hall.

Above: Allison Wittmer, Maureen Mayo and Asiza Musa enjoy some freetime during orientation.

Above: Patty Stone unpacks and gets ready to meet the class of 2004.

Right: We agree, Elsa Arce, Its been a long but exciting week-end!

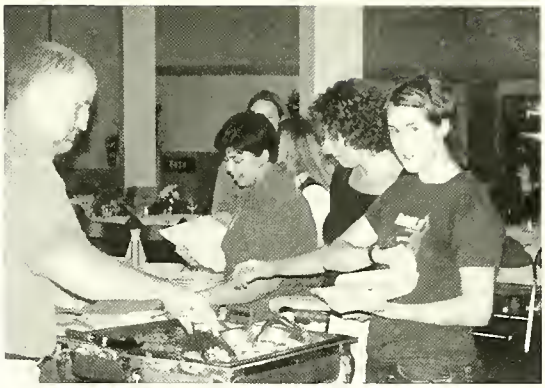

Left: President Barrazone welcomes all of the first years students at their first Dinner in the Anderson Cafe Dining Hall.

Above: First Years listen attentively to the the stories told by Orientation Leaders and Resident Assitants during their stay at Ligonier.

Opening Convocation

Opening Convocation really symbolises the beginning of the Chatham College academic year. This year Opening Convocation focused on the Year of Ireland.

The processional was played by Trudianne Temple Melvin, a bagpiper from Carnegie Mellon University. President Barazzone called the ceremony to order, Celia J. Liss and senior Amanda Blockinger read proclamations from the city of Pittsburgh and Allegheny County, and the Chatham College Choir sang "Mouth Music" a traditional Irish peice. Senior class president Amanda McKendree gave the Student welcome before Dr. Barazzone and Sigo Falk presented teh presidents medal. The Keynote speaker was the Honorable Maureen Lally- Green, a judge from the Superior Court of Pennsylvania.

Janet Walker, the acting Dean of Students introduced the Chatham Student Government: Bridget McNamee, CSG president, Patty Stone, VP of Finance, and Angle Newsom, VP of Campus Life. Kelly McKown and Jessie Marecic performed the colors ceremony. A final song was sung by the choir , Laura Voelker, Judicial Board president read the honor pledge, the Alma Mater was sung and the 2000-2001 academic year is offically begun.

Below: The Honorable Maureen Lally Green speaks at the Opening Convocation ceremony.

Below: Mortarboard President Amanda Blockinger gives a proclamation on behalf of Alleheny County.

Right: Seniors stand to join in as the choir sings the alma mater. This the first time that the seniors are seen in their graduation gowns, making it a special moment for all.

Right: Bag piper, Trudianne Temple Melvin, plays a series of Irish Classics to open the ceremony and add a little bit of the Year of Ireland.

Above: Junior Laura Voelker speaks as president of the Judicial Board.

Left: Seniors Charlotte Reynolds, Amanda Hughes and Stepahnie Swift share a moment in the sun just after Opening Convocation.

Right: President Esther Barrazone, Judge Maureen Lally Green and Chatham Board Trustee Sigo Falk pose for a picture outside of the chapel.

Right: Seniors stop after opening convocation in commencement robes for the first time to have a picture taken.

Left: Father Sean Kealy (Duquesne University) Mrs. Sakiko Ashil, Ann Burns, Arleen Kelly (Mon/Moy Alliance) Anne Burnham (World Affairs Council) and Shaik Ismael.

Candids

Above: Happy Birthday Bridget! From L-R, Alexis Loving, Amanda Blockinger, Bridget McNamee, Chloe King, Laura Voelker, Maria Briski and Patty Stone celebrate Bridget's birthday with special guest Mathew Craig.

Below: Ervina Winata at Chem society Cosmic Bowling.

Above: Sophomore Class Community Service Project, Run Like Hell. From L-R Sarah Mendak, Diana Krucik and Patty Habdas.

Above: "Isn't Light-Up Nigh pretty? asks junior Bridget McNamee.

Below: No, Anna Taylor, I don't think that reindeer is gonna show you where Santa lives.

Below: Bernie Comfort explains that the distance between Galway and Enniskillen is directly proportional to the length of the banana times the land area of Ireland.

With all of the political involvement on our campus one of the most popular places to go is, of course, Washington DC. This year the Center for Women in Politics Sponsored a trip.

Above: Ah, a sight to behold, the White House.

Above: Patty on the stairs of the Lincoln Memorial.

Below: Sarah Mendak on a paddleboat ride to the Jefferson memorial.

Left: Sarah Mendak and Patty Habdas in front of the Capital Building.

Above: Maria Briski, Laura Voelker and Patty Stone share a moment across from the Washington Monument.

Left: Friends Forever! Liz Hill and Laura Voelker at Ligonier.

Above: Kim Dowd directs first years through the obstacle course at Ligonier.

Right: First years learn to rely on one-another in tough situations at Ligonier during Orientation.

Right: Sarah Mendak and Patty Habdas in front of the Washington Monument.

Above: Still smiling as Orientation Week end comes to a close.

Left: The 2000-200 Woodrow Wilson Schol: Anita perex Ferguson gav a presentation in the Welker Room.

The Center For Women In Politics

Above: Students speak with the 98-99 Woodrow Wilson Scholar Susan Feeney, currently at NPR in Washington DC.

Above: Junior Kelly McKown takes the podium at a Political Training Program in Pittsburgh.

Right: Lynn Yeakel PA State Senator and US Senator Candidate at a Political Training Program in Philadelphia.

Above: The Pennsylvania Treasury Debate was held at Chatham this year and Co-sponsored by the PA League of Women Voters.

New Leadership 2000

Right: First Lady Michelle Ridge with Chatham Students.

Left: Senator Schwartz speaks to students.

Chatham Abroad

Chatham College is Ranked fourth Nationally for Study Abroad. About 69% of Chatham Students get the chance to study in another country.

Most students get their chance during their sophomore year, on the Sophomore Interim Abroad Program. Every year sophomores are offered their choice of four countries to which they can travel during January for a 3 credit class. This year students chose between Ireland, India, Beliz and France.

Beside Sophomore Interim Abroad, Chatham has exchange programs with Doshisha Women's College in Kyoto, Japan, and Seoul Women's University in Korea. Chatham also makes it very easy for students to go abroad with programs sponsored by other universities. One of the most popular is Semester at Sea which is run through the University of Pittsburgh. Other programs take place in Costa Rica, France, Australia etc. This year some students went to El Salvador and the West Bank.

Some students go abraod to study for their tutorial, as Jill Brinkman, Naomi Brown and Jess Loving did in London this summer.

Some students just go for fun as did April Mills and Nora Seiorwick when they spent 25 days traveling across Europe.

Below: Marsha Price smiles from her strategic military position by Enniskillen Castle.

Above: Students stood atop Mayan Ruins in Belize.

Below: The Students on the Interim Abroad trip to India had many opportunities for scenes such as this on their safari.

Left: Sophomores Crystal Allen and DeAnna Springer enjoy some time wi friends at Scoosi's Italian Restaurant i Galway

Left: A view of Ireland's countryside. The Interim Abroad students were not the only ones to vistit Ireland this year. Sandra Collinger and Barb Palko also visited Ireland during January.

Sophomore Jeanne Cooper spent the Fall Semester at Doshisha Women's College in Kyoto, Japan. Below: Jeanne with a foster sister at a traditional Japanese restaraunt. Left: Jeanne and another fostor sister at Ginkakuji. whichs means Golden Pavilion.

Left and Right: April Mills and Nora Sieworek pose with a Gladiator outside the coliseum in Rome. Nora and April spent 25 days conquering some of the most exciting places in Europe.

Ireland

Women in Public Life

The Interim Abroad trip to Ireland provided students with a first person view of a changing society. Watching the people of Ireland create their first Bill of Rights, go through an economic boom, and explore the advantages of women in the workplace is like going back in time to study our own country's history. There were several parallels between Ireland and the United States, but they are also very different. One of the biggest is how far back, their history really goes. Ruins still exist from the fifth century, something that we can never boast of.

The Ireland tour began in Dublin. The first four days were spent visiting the Dail (the parliament building) meeting senators, taking a tour of the city, visiting the women's studies departments of two major universities, speaking to a panel from the Women in Technology and Science group, (WITS) drinking lots of tea and enjoying the nightlife.

The group moved on to Northern Ireland and the first stop was Newry, a town very closely associated with Pittsburgh. The Rooney's, owners of the Pittsburgh Steeler's football team are originally from Newry. The relationship can best be seen by the giant Heinz factory that towers over the canal. The group stayed overnight in Newry and visited an ancient structure known as New Grange, compared to England's Stonehenge but older and thought to have some ritualistic connection with the Winter Solstice. They next spent four days in Belfast. Although its another large city, its very different from Dublin. The "troubles" in North Ireland have taken its toll on Belfast, and the ominous mood of the city can be seen in the graffitti and the large steel gates that once closed off parts of the city from one another. In Belfast, Chatham Students visited Queen's University, the Book of Kells and the Linen Hall Library. Then they spent one night in a small town called Enniskillen, where they visited the Rural Women's Network.

The Students then moved back into the Republic of Ireland to spend their last few days of the trip visiting the University of Galway and several other places before finishing the last night at the Bundratty Castle Hotel in Shannon.

Above: Nationally acclaimed Irish Poet Mary Dorcey reads a selection of her work for the Chatham Students at Queens University in Belfast.

Above: Brandi Day and Jenn Tokar hug the celtic cross in an Irish cemetary. The legend says that if you can reach all the way around, you will be married in the next year.

Right: L-R Jennifer Bailey, Melanie Hayllar, Brandi Day, Jennifer Tokar, Jessie Marecic, Barbara Wegner and Ashley Washburn, take a moment to smile for the camera at Glendalough.

Above: Yearbook model Melanie Hayllar poses for the camera at the shores of the Atlantic Ocean in Galway.

Above:From L-R Melli Grzesiowski, Alli Sirovatka, Jeanne Cooper and Karen Welch take a minute to smile for the camera before starting their tour of Glendalough.

Right: Melli Grzesiowski smiles from the stairs of Dublin Castle

Right: Something seems a little fishy! Our fearless leaders, Dr. Barbara Biglan and Bernie Comfort with a rather large fish in Belfast.

Above: Melli Grzesiowski and Ashley Washburn reenact the Battle of the Boyne.

Christie Snyder, Melli Grzesiowski, Jessie Marecic, Melanie Hayllar and Mary Kotlarcyc share some laughs over a game of Yahtzee in the Killyhevlin Hotel in Enniskillen.

India

The Jewelled Taj:

Through the Tourist Gaze

The Interim Abroad Trip to India provided students with total immersion in a culture completely different then their own. For some it was quite a culture shock.

They began their tour in Delhi, the capital city. Delhi is a very planned city architecturally, an indication of its French origins. The merging of Old and New Delhi can easily be seen. On their tour, one of the attractions was a fort located in old Delhi.

Next they moved on to Sariska where they visited a Tiger reserve, and onto the Mandawa desert where students rode camels and examined architecture.

Next the students went to Jaiper, a very large city. Part of the city is walled and was built as the county seat. This is where the Palace of the Winds is located.

The next stop was Agra, the home of the beautiful Taj Mahal. The Taj was built as a memorial to a Sultan's wife and was the highlight of the India trip.

The students then moved back to Delhi and spent the last few days there, shopping and touring the city and minus one averted disaster left India with a real sense of another culture, far different from thier own.

Below: Shinghi Chando, Bookie Williams KarinthaTervalon and Charity Swift in front of the Taj Mahal in Delhi, India.

Below: Rebecca Morton is caught in a poetic moment in India.

Above: Jennifer Novotny, Rebecca Morton, Dessa Shepherd, Sasha Ottoson-Deal enjoy a Safari in India.

Above: Shing Chando, Bookie Williams, Jess Bridgham and Karintha Tervalon at an observitory.

Left: From L-R Erin Laware, Elizabeth Williams, Shingi Chando,Patrina Marshalls, Jess Bridgham, Autumn Davis, Sarah Mendak, Brenda Dunmire. In Front Dessa Shepherd, Bookie Williams, Karintha Tervalon.

Above: Looking good in front of the Taj Mahal. Jessica Hagerty, Leslie Stamper, Bronwen DeVilling and Jessica Kulick.

Left: Autumn Davis strikes a pose while looking out over Delhi, India.

Left: Chatham Students and friends, can you find Elizabeth Williams and Erin LaWare?

Above: Isn't Jen Novotny cute? We think so.

Above: Elizabeth Williams, Erin Laware, Brenda Dunmire, Jess Bridgham and Bookie Williams.

Above: Jen Novotny, Rebecca Morton and Sasha Ottoson Deal.

Belize

Reefs, Ruins, and Rainforests

In January 2001, 23 students left behind the cold and snowy weather of Pittsburgh and headed for some fun in the sun! Chatham Abroad's trip to Belize was led by returning jungle men, Dr. Lenz and Dr. Wister. The students and professors had an adventure before even leaving Chatham's campus. The buses didn't show up at 4:00 a.m. and they had early morning eye opener piling into taxis, hoping to make it to the airport on time.

The group landed in the Belize City airport where the weather pleasantly greeted them. The group spent most of the time on rainforest expeditions and climbing ancient Mayan temples at Lamanai, Xunantunich, and Cahal Pech in Belize. At Lamanai, they became crocodile hunters and witnessed the nocturnal life of rainforest animals during night hikes. They certainly saw some of the biggest bugs EVER during those hikes! They stayed in thatched roof cabanas, wakened to the sounds of the rainforest, and got a full supply of Vitamin C in the fresh squeezed juice served every morning!

The jungle wildlife was amazing! Jaguars, howler monkeys, coatimundies, and more birds than imaginable were seen the plush rainforest! There was even a chance to hike deep into an ancient, ceremonial Mayan cave where few people have gone before! Mayans believed that Chumpiate Cave was the one of the passageways into the underworld.

The adventure didn't end there. The students went to Tikal, Guatemala which is one of the largest Mayan sites in the Mayan World. For a predawn hike, our group climbed the largest temple, Temple IV, to watch the jungle come to life and ended the day by climbing a Mayan pyramid to watch the sunset. It was an enchanting experience.

The last few days of the trip was spent on South Water Caye, a small tropical island off the coast of Belize. The clear, blue Caribbean waters of the caye offer some of the best snorkeling in the world! They saw aquatic wonders of the beautiful, colorful coral reefs and swam with creatures of the sea. Students even had the chance to crack and eat fresh coconuts! Now that they have experienced Belize, they are ready to be cast members of their own seasonal series of *Survivor*

Above: Tariq Tutson befriends th tour guide.

Above: Emily Becker, Jen Atkinson and Patty Habdas show their pearly whites for the camera

Above: The 3 amigos Jen Atkinsc Katie Ralston and Patty Habdas.

Right: Chatham Students stop to say Hi from ancient Mayan ruins

Above and Right: Belize experts Dr. Whister and Dr. Lenz are "Gettin Jiggy"... Mayan style.

Posing in their pretty poncho gear in Belize City. You look a little wet girls!

Above: Climbing a part of history. One of the most exciting parts of the Belize trip is trekiing across Mayan ruins. Just ask Mellissa Santana.

Above: Playing around at BTL beach in Belize City. Jen Atkinson, Jen Wisterman, Patty Habdas and Katie Ralston.

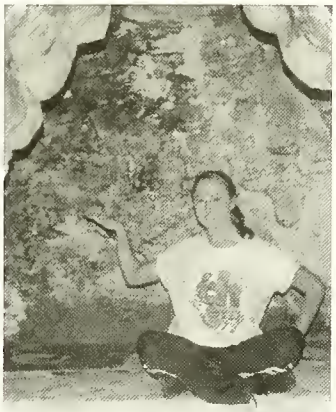

Above: Picture perfect. Patty Habdas Poses in a Mayan Cave.

France

Juifs de France
LE JUDAÏSME, LA RÉPUBLIQUE ET ISRAËL
L'Expansion
UN PROBLÈME M. BUSH ?
La première récession au dix ans plonge l'Amérique dans le doute
Le dossier UMTS

Black History Month

As Part of Black History Month, the Gospel Explosion was held in the Campbell Memorial Chapel on Saturday February 3rd at 7:00.

Mr and Mrs. Kodama spent the beginning of the Spring semester at Chatham, teaching students a little about the Japanese Culture. Below: Mr and Mrs. Kodama receive gifts from Chatham as part of their final class and farewell reception.

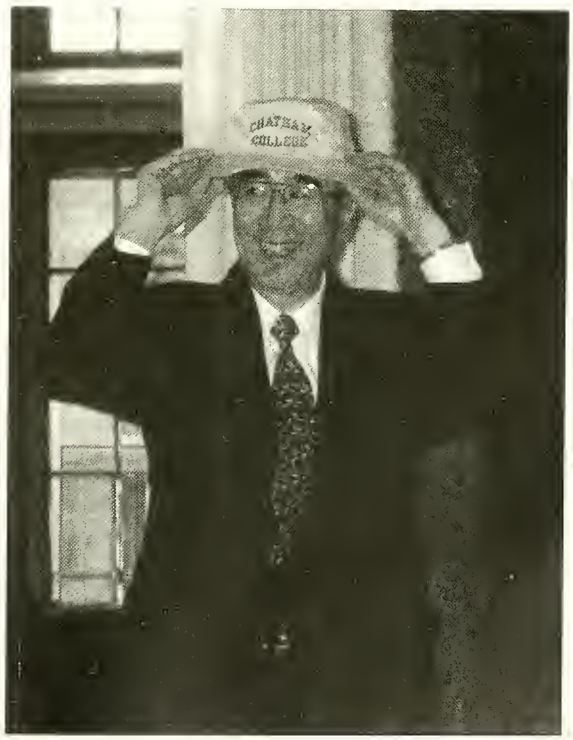

Spring Traditions

Fling on the Quad

Closing Convocation

Bonfire

Airband

Spring Formal

Buckets and Blossoms

Arts and Humanities Fest

Buckets and Blossoms Day

Buckets and Blossoms Day is fun, eventful and good for the campus. Students spend most of the day watering plants, planting flowers, picking up trash amd even painting curbs. This year, students sported lime green shirts with a design by April Mills. After Buckets and Blossoms Day, there was a special ceremony to dedicate the tree that was given to us by Mr. Kodama after his stay on the campus in the spring. The Kodama tree will remain a special part of Chatham's Arboretum. Stephanie Swift and Mrs. Sakiko Ishi read a poem for the dedication while Michael Pestel played the flute. This was a particularly special Bucket's and Blossom's Day.

Above: Sophomore Nicole Bayliss looks spiffy in her neon green B&B Day t-shirt while planting flowers outside Woodland.

Below: Posing in the sunshine after working hard on B&B Day: Diana Krucik, Emily Kabbe, Jen Wisterman Dr.Lenz, Jenny Bradley, Deanna Springer, Meigan Murdoc, Stacey Garrison, Bookie Williams, Mary Kotlarczyc and Jessica Rorining.

Left: Ervina Winata waters plants outside the Eddy Theater on Bucket and Blossoms Day

Right: Planting flowers outside the academic building: Sandy Sterner, Molly Frolick, Bianca Dilts and friends.

Left: First Year Amanda Palbus takes a minute from working hard to say hi. "Hi Amanda!"

eft: Uhhh, What are we gonna do with l this mulch?

bove: Jen Novotny looks like she is ying to blend in with the other green irted B&B Dayers, but really she is oping out her victim for the Chem ociety's Assasins Game, which was so played this day.

Above: Taressa Fenus is suprised to find the camera focused on her.

Below: Sasha Ottoson Deal listens intently as her goup leader gives instructions on their project for the day.

Below: Guess who these hard workers are?

bove: Michael Pestel plays the ute as Stephanie Swift reads a oem written by Mrs. Kodama. he Kodamas donated a trees to hatham that was planted at the d of Buckets and Blossoms ay.

Above: Meigan Murdoc takes a walk down the Laughlin Hall driveway as she picks up trash.

Below: Vanessa Yancoski, Veronica Brubach and Marie Barclay are along for the ride.

ight: Junior Amanda Carlson orks hard to beautify the hatham College Campus.

Spring Formal

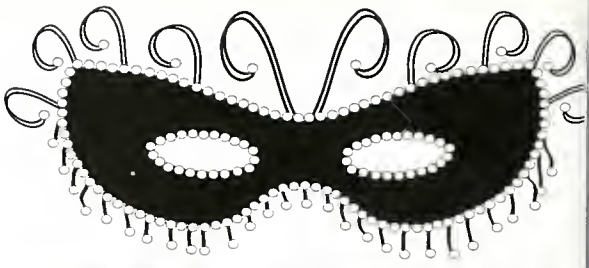

Below: Kimberly Russell only looks sweet and innocent.

The Spring Formal is always a special night. This year the theme was Mardi Gras. Most students came in formal attire, but others came in costume to celebrate the Mardi Gras theme. Some costumes included Jess Loving as Queen Elizabeth and Michelle Davies as Chef from South Park. The Mardi Gras theme was carried on through the decoration, the party favors - beads and rings - and prizes for people who wore Mardi Gras Masks. As the night wore on students ate danced and had pictures taken to remember this special night spent with their friends during the Spring Semester.

Right: Bridget McNamee does the Electric Slide with her date, Mathew Craig.

Right: Karintha Tervalon, Angelina Okiko and Emily Kabbe "shake their groove thangs" on the dance floor.

Left: Stephanie Szabo "cuts a rug" on the dance floor at the Spring Formal.

Meigan Murdoc, Diana Krucik, Heather Barroff, DeAnna Springer Crystal Allen, Mary Kotlarcyck, Jenny Bradley, Emily Kabbe and Brandi Day pose for a picture to remember the night.

Left: Don't make faces Tariq! You could get stuck like that! Tariq Tutson and date.

Left: Jeanne Cooper and Angel Newsom make an appearance.

Left: Senior Amanda Hughes enjoys the music.

Above: Becki Stoken smiles from the dance floor. Her date doesn't seem quite as amused.

Below: Anna Taylor, Kelly McKowan and Chef (Michele Davies) gather round the table.

Left: Jeanne Cooper and Crystal Allen take a break from dancing for refreshments.

SPRING

Fling on the Quad

This year's Fling on the Quad was given the theme "Party on the Beach," with a hidden seashell contest and other beach themed activities. There were booths covering the quad; a mural painting booth from the diversity task force, Strawberries and cream from the Choir, jewelry making from Cornerstone and Communique, Cupcakes from Resident Student Association, Henna Tattoos from the International Student Association, T-Shirt TyeDye from Tradions and other activities including balloon hats, handwriting analysis, The Trampoline Thing, Water Balloons and Hula Hoop Contests. It was a pretty full day. This year the bands included, One World Tribe, Sarah Wheeler, Sauce and Wendy and the Amazing Late Night Boys, with our very own Senior Margaret Campbell. Fling on the quad is a very relaxing day, one in which students can just "chill on the quad" with excellent music, fun booths and good friends before the last week of classes.

Above: This lucky gal found the mysterious hidden seashell and won the prize!

Above: Gathering around the jewelry table at Fling on the Quad

Righ
Jenn
Bradle
Ha
som
fu
tryin
ou
"Th
Tran
polin
Thing

Left: We all know that Trouble comes in Threes! Mary Kotlarczyck, Jenny Bradley and DeAnna Springer stir up mischeif at Fling on the Quad.

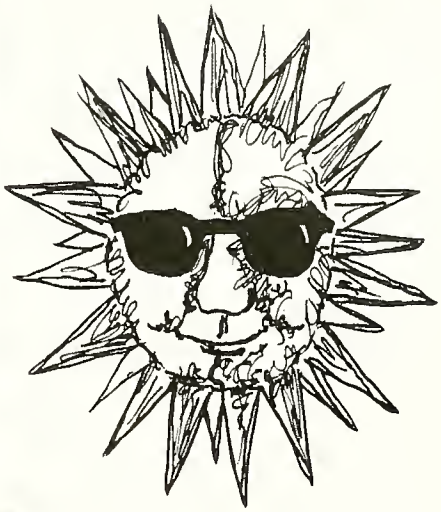

Left: Maria Briski and Katie Ralston are busy making jewelry at the Communique and Cornerston booth at Fling on the Quad.

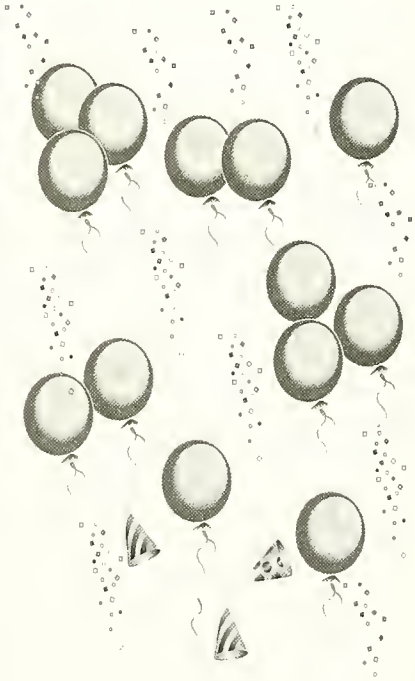

Activities and Organizations

Throughout the year on any given day there is an activity planned that anyone can take part in. CSG funded organizations are asked to hold campus awareness projects and community service projects besides the usual activities of each organization. Students can plan events for Women's History Month, Black History Month and International Awareness month for their awareness projects, and Community Service projects ranged everywhere from picking up litter behind the Chatham Apartments for Green Horizoins to participating in the run like Hell for the Sophomore Class. There are always enough events to keep every calendar full.

Above:Kim Dowd reads the welcome at Passing of the Gavel and begs not to have her picture taken.

Left: The Chatham Cougar gets everyone wound up at the Fall Pep Rally. The Pep Rally was sponsored by the Spirit Club. A new organizatio this year that aims to get more students involved i Chatham Activities.

Passing the Gavel Award

Best New Organization -
Green Horizons

Best Overall Organization -
International Student Association

Outstanding Student Leader -
Aziza Musa, Sophomo

Above: Crystal Allen and Tariq Tutson share a hug at the Spring Formal at the Omni William Penn Downtown.

Below: Students gather at the Fling on the Quad.

bove: Amanda Froning frolics by the pond at the nnual choir picnic.

bove: Adrienne Lunt participates in a shoe rowing contest?

ght: The choir performs the Annual Mostly ps Concert in April in the Welker Room in e James Laughlin Music Center.

Junior Class Executive Board

1st row: Jessica Bloch (J.Board Rep), Allison Ruthkowski(Secretary/Treasurer) 2nd Row: Tiffany Lorance(J.Board Rep), Kelly McKown(President). Not Pictured:April Mills(CSG Rep), Amanda Newport(Vice President), Toni Simm Busch(CSG Rep).

Choices and Consequences/ Peer Educators

1st Row:Joanne Kurtz, Patty Habdas, Jen Atkinson, Julie Miller, Amanda McKendree, Katie Ralston, Noreen O'Malley. 2nd Row: Rebecca Kostura, Tra McKissick, Allie Sirovatka, Jessica Bloch, Lakaira White, Alli Wittmer.

International Student Association

1st Row: Eboney Williams, Angela Gikonyo, Dadirai Chidawu, Aziza Muza, Shingisai Chando, Julie Miller, Krista Kowalak, Nadiyah McLendon. 2nd Row: Afshan Yousuf, Jasmine Hunter, Rebecca Kostura, Leila Lucas, Eileen Kinch, Dessa Shepherd. 3rd Row: Eliza Johnson, Sukaina Hameer, Juliet Chigubu, Kapembwa Mulenga

Muslim Student Association

Sukaina Hameer, Afshan Yousuf, Aziza Muza, Nadiyah McLendon

Communi-que'

1st Row: Patty Habdas, Marian Neilson, Nora Siewiorek. 2nd Row: Crystal Alle Eileen Kinch, Maria Briski (Editor), Anna Taylor, Alexis Loving. Not Pictured: Laura Voelker, Liz Hill.

Spirit Club

Beth Archacki, Jen Rys. Not Pictured: Lindsey Bartrug, Amanda Newport.

Black Student Union

1st Row: Dadira Chidawu, Eboney Williams, Juliet Chigubu, Tariq Tutson, Michele Parker, Lakeisha Smoot, Kapembwa Mulenga. 2nd Row:Jenee Richards, Emerald Wilson, Tenill Yates, Jasmine Hunter, Afshan Yousuf, Aziza Muza. Third Row: Nadiyah McLendon, Jamie Baker. Not Pictured: Tiffany Lorance.

Chemistry Society

Patty Habdas, Jessica Bloch, Krista Kowalak. Not Pictured: Ervina Winata, Ervelyn Winata, Mary Kotlarcyk.

Laughlin Hall

1st Row: Krista Kowalak, Shingisai Chando, Ern Jung Cho, Sun Young Lee, Sukaira Hameer. 2nd Row: Adriene Lunt, Hillary Hough, Patty Habdas, Jen Atkinson.

Senior Class Executive Board

Amanda McKendree, Holly Brink

Below: Ashley Washburn checks out books at the Sigma Tau Delta Book Sale. Sigma Tau Delta is Chatham's English honor society chapter.

Mortar-board

ebecca Kostura, Afshan Yousuf, Amanda McKendree

Sophomore Class

ingisai Chando, Katie Ralston, Crystal Allen, Mina Bray. 2nd Row: Beth rchacki, Jen Rys, Patty Habdas, Jen Atkinson.

Irish Senator Monica McWilliams

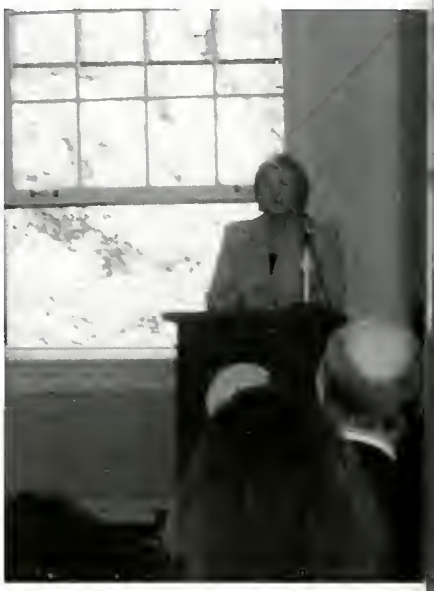

Visits Chatham College

Choir

The Chatham College choir is one of the most active groups on campus. They perform so many times through out the year. This year they began with Opening Convocation, Parent's Weekend, Artscape, choir tour to Chicago and Candlelight in the fall. In the Spring it was Song of Survival, a trip to Indiana to perform at Wabash, the Mostly Pops Concert and finally closing convocation. Led by Dr. Ross-Mehl, a choir concert is always a worthwhile break from classes.

Below: Senior Amanda Hughes sings "The Impossible Dream at the Pops Concert.

Above: Alto Hemidemisemiquavers, Krista Kowalak, Kim Russell and Taressa Fenus sing and dance the way into our hearts at the Mostly Pops Concert.

Left: Michelle Davies and Kim Russel team up for "The Rose"

We Love Our Seniors

Below: Mandy and Stephanie tak on Chicago. Far Below: Mandy and Stephanie take a moment to ponder their last choir concert at Chatham College.

Above: Drs. Lenz and Rawdon work the crowd at the annual choir auction.

Above: The Hemidemisemiquavers perform "Steam Heat" from Pajama Game at the Mostly Pops Concert in the Welker Room.

Above: Charlie's Angels Times Three, Outside Ed Debevic's in Chicago. SunYoung Lee, Kim Russell, Amanda Hughes, Stephanie Swift, Adrienne Lunt, Xan Moomaw, Jamie Baker and Front Row: Hillary Hough and Amanda Amaya

Right: We go together like rama lama lama huh? The choir trips over the words to the finale from Grease at the end of the Mostly Pop's Concert.

Below: Adrienne Lunt smiles at the choir picnic after winning the choir award for Most Loveable Canadian. The choir awards are a tradition that are given out at the picnic every year.

Left: Dr. Mehl and Katherine Yu enjoy the food at the annual choir picnic, while Kim Russell entertains in the background.

Sports

Tennis

Softball

Volleyball

Basketball

Hockey

Soccer

CHATHAM
SOCCER

EVERSAN TIME
00
HOME PERIOD GUEST
04 4 05
CHATHAM

CHATHAM
9
CHATHAM
22

Atlantic
Women's Colleges
Conference

MAAC
CHAMPION

ECAC
CHAMPION
HOCKEY
EAST
CHAMPION
The 2000-2001
Pittsburgh
Hornets
PACKAGING

CHAMPION
CHAMPION

Hornets

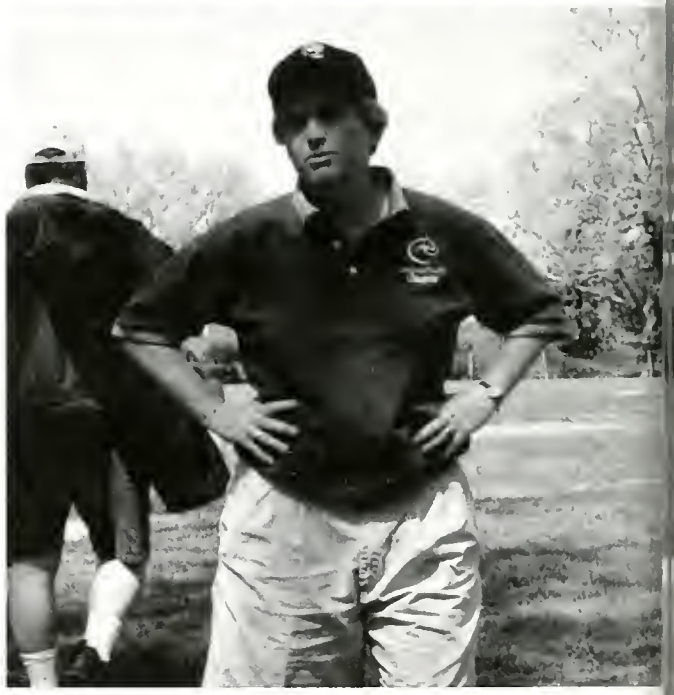

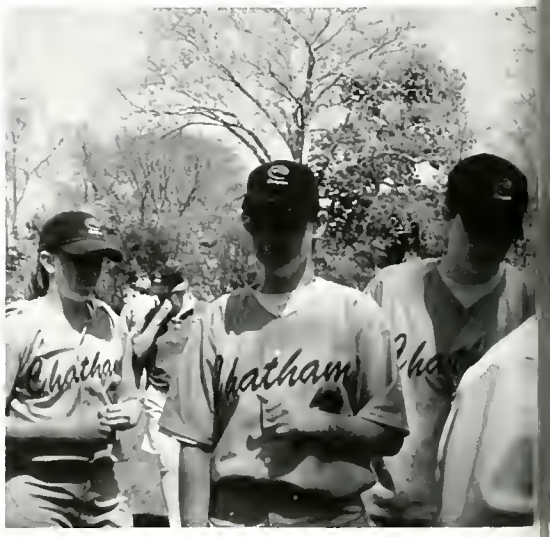

hatham
13

16

Seniors

Four years can fly by so fast. Coming to Chatham feels like yesterday, but think of all thats happened since that first day. Senior year, time for the dreaded tutorial, last minute internships, proficiencies and requirements and yes, Job Hunting! Now its time to see the dream that you have constructed become reality. With four years of fun and friendship, hard work and studying in the past, its time to move on to a brilliant future. First years will always remember the mighty seniors who seem so great and mature when they first come to Chatham, and Sophomores and Junior will remember the seniors that they have come to be friends with over the years. Those who remain will forever remember the seniors who taught them so much.

Through the Years. Above Left: Stephanie Swift and Amanda Hughe before their first-year candlelight ceremony. Above Right: Amanda Hughes and Stephanie Swift before their senior candlelight.

Right: Senior Softball players, from l-r, Kori Powell, Julie Miller, Dina Wilson, Amanda McKendree and Rebecca Kostura

My Favorite Chatham Memory:

My freshman roommate Nicole and I dropping bits of cookies from our 3rd floor Fickes dorm room down onto the roof below in order to lure squirrels into Rachel's room on the second floor.
Caran Graham

While Building Dreams Anew
Seeking For All That's True
Our Alma Mater,
We Pledge Our Faith In You
Like Cornerstones of Temples
Polished and Gleaming
Strong and Secure
We'll Shape Our Lives To Be
Mansions Of Beauty To Endure

Working Hard. Senior Stephanie Swift and Junior Laura Voelker in the Laughlin Computer lab

Above: Senior Kaoru Kawasaki poses with Steffi Domike, Prajna Parasher, Emma Masley and Andrew W. Mello

Michele Agosti
Discover Korea: Artistic Reflections of an Ancient Buddhist Culture

Rachel Bieltz
The Effects of Tradition, Educationa and Religion on Female Genital Mutilation

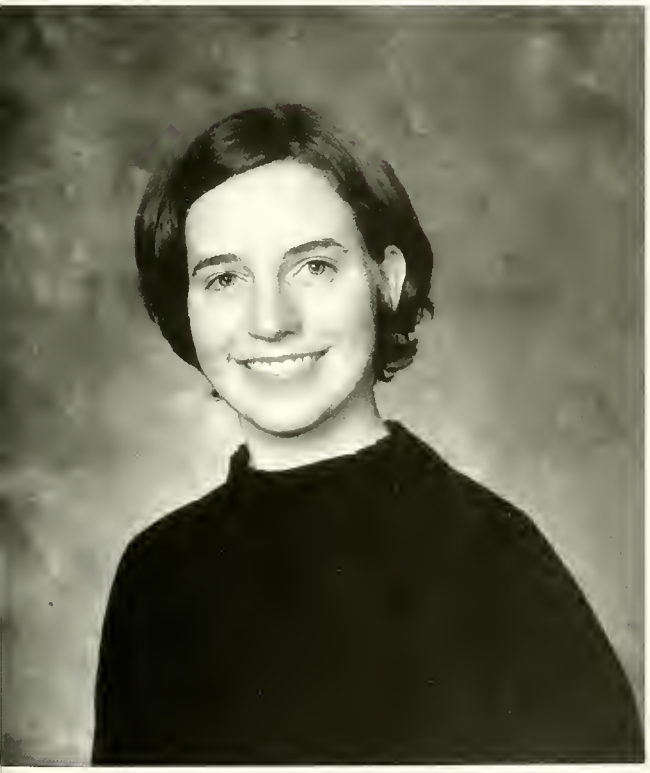

Amanda Blockinger
orrelation of Nucleotide Excision Repair Capacity and Determinants of Prognosis in Early Stage Breast Tumors

Jennifer Brady
A Philosophical Pursuit of Love and Sexual Desire in Plato's Symposium

Holly Brink
On-Line Versus In-Store Sales: Clothing Retail

Ashlin Confer

Tammy Fishback
Religion and Politics in Vietnam

Allison Garber

Crystal Gemuenden

Caran Graham
The Role of Endogenous Glutathione in Dopamine Oxidation

Jill Graham
Roberto Clemente and the Media: A Content Analysis of Print Media Coverage of Baseball's Great One

Jamie Harshman
The Treatment of Male and Female Political Candidates by the Press

Jill Herzberger

Amanda Hughes

Jasmine Hunter

An analysis of truancy follow up services on school attendance

Kaoru Kawasaki

HU(Emptiness):Absolute Oneness

Erica Kopcha

Rebecca Kostura

How sex roles affect opinions of physically agressive women

Jennifer Lawton

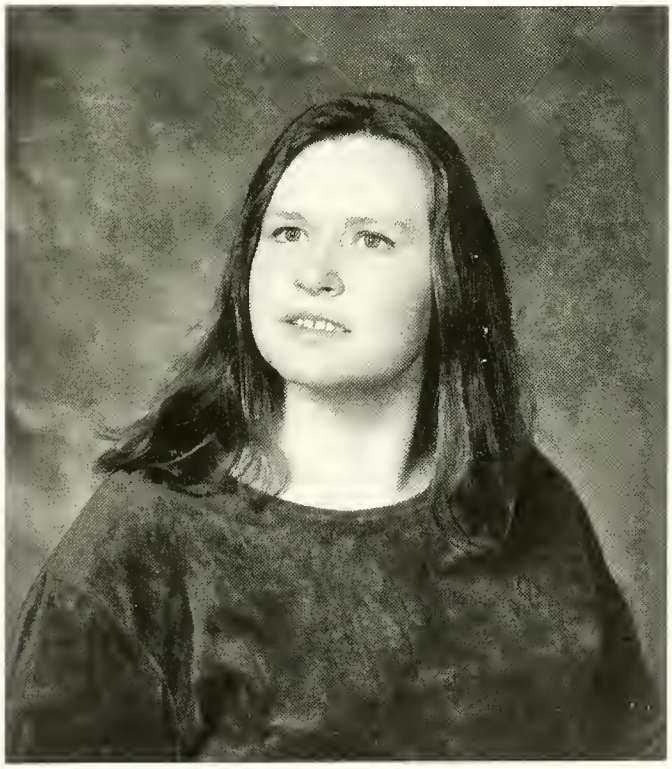

Jess Loving

Akiko Makinouchi

Amanda McKendree
The Formulation of Sexual Harassment Laws in the US Navy

Amanda McLaughlin
Occupational Therapists attitudes, opinions and attunement regarding the psychosocial factors that influence the success of Occupational therapy interventions.

Julie Miller
The Relationship Between Self-Esteem and Self-Perception of Athletic Ability in Female College

Kristin Niceswanger
World War II Political Cartoons: Representations of Japan and Germany

Tanya Obernyer
The Form and Function of the Fool, Touchstone, in William Shakespeare's "As You Like It".

Kori Powell

Nicole Rider

Anya Schoss
A Comparison of Natural and Constructed Wetlands in Western Pennsylvania

Nora Siewiorek
University Technology Transfer Policies:Strategies and Marketing Effectiveness

Stephanie Swift

Jessica Suhy
Effective Integration of Technology in the Primary Grades

Kuuipo Taylor

The Effect that College Students have on Online Music File Retailing

Dina Wilson

Plan Columbia: Solving Real Problems

Michi Yamouchi

Tenill Yates

Afshan Yousef

Above: Senior Nicole Miller smiles for the camera. Nicole's tutorial was on Gender Differences in Juvenile Delinquency. She's says her best memory from Chatham is "meeting great, new, lifelong friends."

Right: Senior Kaoru Kawasaki poses at her tutorial exhibition in the Woodland Art Gallery

Not Pictured:

Amy Anderson
Gwen Arbuckle
Lisa Barber
Angela Bastolla
Nicole Bates
Suzanne Bennet
Dana Bilowick
Kendra Bowser
Jill Brinkman
Naomi Brown
Kate Burgdorfer
Margaret Campbell
Roxann Cassidy
Meredith Centner
Rebecca Farabaugh
Bertha Fetters
Darlene Filler
Marion Finch
Susan Garrett
Lisa Grant
Yvette Griggs
Carey Knapp
Julia Krill
Meghan Lake
Judith Landaiche
Tina Losco
Melissa Merola
Angie O'Malley
Maria Parente
Marla Peterman
Charlotte Reynolds
Karen Rimmel
Lori Rollin
Dale Ross
Ronni Rossman
Eris Rruka
Abby Salak
Amanda Schiffman
Dawn Scott
Jacquline Spycher
Darcy Stoltzfuss
Bonnie VanKirk
Ann Vilcheck
Serenity Vincent
Laura Wingard
Lindsey Wolf
April Yandrich
Oriyah Yoran
Diane Zoller

My Favorite Chatham Memory:

Interim Abroad – Norway and Iceland, Seoul Women's University, Chatham Traditions and friends.
Rachel Bieltz

We Belong

We Don't Need Gaslights Or Fried Walls, Or A Moon Streak'd Mellon Lav
We Don't Need Rainbows Or Splendor'd Fall, To Feel That We Belong.
For Its Fun We Had, The Freinds We Made, Along The College Years. A
The Long Road Ends And The Picture Blends, To Tell Us We Belong.
Its You And I, The Loss, The Gain, Not A Silver'd Sky Or A Mapled
Lane, That Tell Us We Belong.
In Time All Gaslights and Fry Too, Will Be Faded With Our Song. But We
Remember The Friends We Knew. Remember, We Belong.

y Favorite Chatham Memory:

Iy favorite memory is from bonfire, when
ll my friends and I were together to
celebrate finally finishing our tutorials.
Anya Schoss

My Favorite Chatham Memory

Being a part of the softball team and being class presi-
lent for four years.
Amanda McKendree

My Favorite Chatham Memory

Great times in choir, and growing close to the "Ladies of Laughlin" over my 4-year stay in the house!
Stephanie Swift

Congratulations Nicole!

A job well done! We are all so proud of you and your accomplishments. You are a great person and will be an excellent social worker.

Love and Kisses
Mom, Dad, Heather and Melanie

y Favorite Chatham
emories:

he times spent with friends, and the wonderful profes-
ors that have helped me so much.
Jamie Harshman

Congratulations Tammy!!!!!!

We are immeasurably proud of the person you have become and your life choice to serve god. From Semester at Sea to an "A" in Vietnamese to an Explorer's encounter with a tree, we have been privileged to have you as our daughter and sister. We believe your graduation is only the beginning.
Love, Mom, Dad and Lori

Above: Seniors Amanda Hughes and Melissa Farrington share the love in Laughlin Hall. Diggit?

Senior Wills

I, Jasmine Hunter, will all my Chatham sisters the grace to carry on as strong knowledgeable women to be pioneers of today and tomorrow.

I, Kaoru Kawasaki, will all the seniors good fortune, Mag A. safety when you are driving, Ali R. peace in your mind ever, Ervina and Ervelyn wonderful job opportunities, Molly F. a great tutorial show, Yukiko K. academic success and Sandy O. happy home forever.

I, Rebecca Kostura, will Abbey my travel bug and all of my dirty socks and dirty dishes.

I, Nora Siewiorek, will Anna T. and Rhonda W. my "cot" in the Buhl Computer Lab, April M. my European travel guide book, the soccer team my injuries, Melissa H. my Japanese Host family, Maria B. my newspaper article ideas, Magda my late night dancing legs, the late night library workers my homework discussion, the Chatham faculty and administration my endless number of questions.

I, Jessica Suhy, will Tiffany L. our memories in our Education classes and our group effort hall meetings in Fickes, Naomi B. our Perspectives memories and our late night conversations, and Michele A. our memories during Fickes Eggnog and Spring Fling.

I, Dina Wilson, will Liz Hill my Big Girl status from b-ball and April Mills all the struggles between the senior class and the CSG for future reference and Sam Mader all the Spunky Muffins she can eat.

My Favorite Chatham Memories:

My trip to Iceland an Norway and my trip abroad on semester at sea.
Rebecca Kostura

My Favorite Chatham Memory:
Doing homework in the ceramic room with Lyndsey Sickler, while she worked on her art pieces.
Tanya Obernyer

Dear Anya,
It is impossible for us to say how proud we are of you. Although, not being the parents of the only paleontologist/ ballerina is a bit disappointing!

My Favorite Chatham Memory:

My show at the Woodland Art Gallery in 2000.
Kaoru Kawasaki

My Favorite Chatham Memories:

Late night talks, traveling to Belize, First Year Writing Seminar, Spring Flings and Airband
Jasmine Hunter

Right: Mandy Hughes, Stephanie Swift and Melissa Farrington are ready for a night on the town.

My Favorite Chatham Memory:

Late night trips to Wal-Mart, that TV show Friends and my real life friends too, rolling/traying down the hill, talking in the halls, pretend-ears, getting lost in Siena and Rome, Italian TV Dinners and slow reflexes.
Kristin Niceswanger

My Favorite Chatham Memory:

Learning and growing into who I am and finding the confidence to do so.
Nora Siewiorek

y Favorite Chatham Memory:

atching the Exorcist with a group Chatham students, in Fickes' TV om. We had so much fun laugh-g at it because Kristen Morgan cided to make fun of it all night. n top of it all, she had to spend e night in my room, along with other friend of mine, because they ere "scared" from the movie.
anya Obernyer

My Favorite Chatham Memory:

Chatham allowed me to make the best friendships of my life: Anya, Julie, Becca and Kori.
Dina Wilson

ly Favorite Chatham Memory:

ly friends. I will never forget ie Rea Haunted House, the nowball Dances or the Spring lings. I will always remember ur conversations at dinner nd our Party of Five TV ights. My experiences would ot have been the same if I ould not have met them uring my first year and I ould not trade those memo-es for anything.
essica Suhy

Campus Life

Chatham College has something to offer everyone. From Activities to Sports to everyday events that happen on campus. There is always something going on designed to entertain, educate and involve. Classes, clubs and campus groups constantly strive to get more and more people involved in campus activities. From the Student/Faculty Softball game to CAB events to Class Field Trips there is an event for all!

Left: Fun in the Sun! DeAnna Springer and friend enjoy a sunny day on Chatham's Campus.

Below: I Wish I Were a Chatham College Student. Chatham Student's prepare to March for the first tim ever in Pittsburgh's St Pattrick's Day Parade

Below: Where's the H20? Dr. Shutte's Aquatic Biology Class aims to find signs of life at Ohiopyle in October.

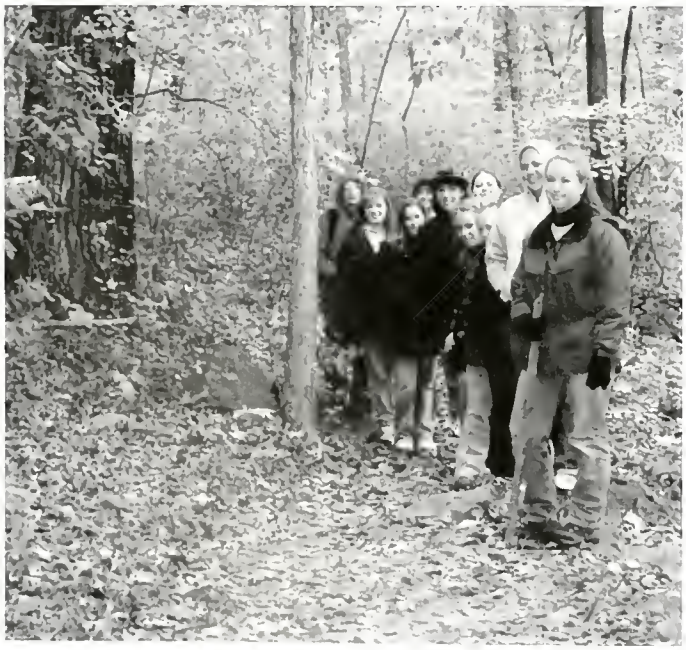

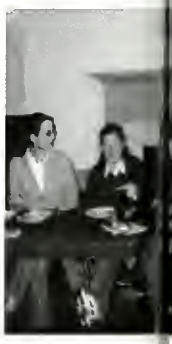

Above: Crystal Allen enjoys some time in the Woodland Computer Lab.

Right: Tasty Prize! Alexis Loving shows off her Oscar Mayer prize. Weiner whistles weren't the only prizes given out at the parade. Chatham won the Shamrock Award for Best New Entry.

Left: Veronica Brubach acts in Stephanie Swifts Tutorial Play in the Rea Coffee House.

Right: Jeanne Cooper and Kelly McKown pose with members of the Baker's Dozen. And all male a capella singing group from Yale.

Left: Women in Public Life In Ireland. A small group of students from the Interim Abroad trip to Ireland have a discussion in the PCW room. Emily Kabbe, Jeanne Cooper, Meigan Murdoc and Karen Welch

Left: Soprano Hemidemisemiquavers turn up the heat while singing Steam Heat during the Mostly Pops Concert in April in the Welker Room. Jessica Bloch, Samantha Hatbob, Vanessa Yancoskie, Amanda Hughes and Stephanie Swift.

Above: The Electric Pussycats take first place in Airband after performing a medly or Austin Powers, Britney Spears Spoof and songs from South Park

Language Picnic

The annual language picnic for Spanish and French students included a Croissant and Tortilla toss, good food and pinata breaking. The teams declared at tie in the food toss and enoyed the rest of the day.

Left: Its Emily Becker's turn now.

Oops! The magic pinata breaker wasn't all it was cracked up to be!

Above: Katie Ralston enjoys the Strawberry salsa before the pinata breaking begins.

Above: Can a senior do it? Dina Wilson thinks she can!

Below: Jenee Richards struggles in vain to find the pinata before she can try to hit it.

Left: OLE! Bookie Williams attempts to break the pniata first at the Language picnic on the quad.

Alternative Spring Break

Building a Better Spring Break. Above Left: Jenee Richards, Rebekah Taylor, Nadiyah McLendon, Gretchen Fairley and Jen Evans. Above:Jenee Richards and Nadiyah McLendon. Left: Rev. Carl Prude, Nadiyah McLendon, Rebekah Taylor, Gretchen Fairley.

Left: The pinata is finally broken and students scramble to gather the candy.

Right: Dr. MacNeil takes a whack at it. Wait a minute? What is he doing at the language picnic?

Student Vs. Faculty Softball Game

Above: Crocodile Hagan sports a special hat for luck. It didn't help him very much.

Dr. Macneil struts his stuff on the playing field.

Below: Cheering the team or Warming the bench? Shaik Ismael, Ann Burns and Kim Dowd aren't exactly dressed for th game.

Left: This IT worker rounds third base and heads for home.

Below: No Picures Please! Bernie Comfort will sign auto-graphs after the game.

Left: Nichole Bayliss psychs out the faculty team.

Below: Run Bernie, Run! Softball Star Bernie Comfort knocks one into the outfield and makes a run for it.

Campus Life Candids

Have a Nice

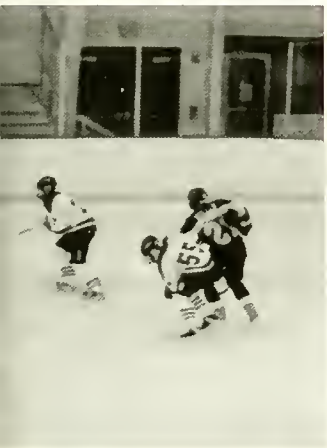

Chatham
Chatham

Office
At a
Glance

EXIT

Closing Convocation

Commencement

A song remains,

and with it memories,

the scenes the same,

as faces fade into the years

It is the best of all the songs we've ever sung.

2000-2001

Chatham College Cornerstone

The Cornerstone Staff would like to extend thanks to:

Nichole Bayliss
Maria Briski
Amanda Carlson
Jeanne Cooper
Taressa Fenus
Patty Habdas
Liz Hill
Kim Russell
DeAnna Springer
Anna Taylor
Allison Wittmer
The Help Desk
and most of all
Kim Dowd - for all her help in making the 2000-2001 Cornerstone a success.

Congratulations Class of 2001!!!

WALSWORTH PUBLISHING COMPANY / MARCELINE, MISSOURI 64658 USA